

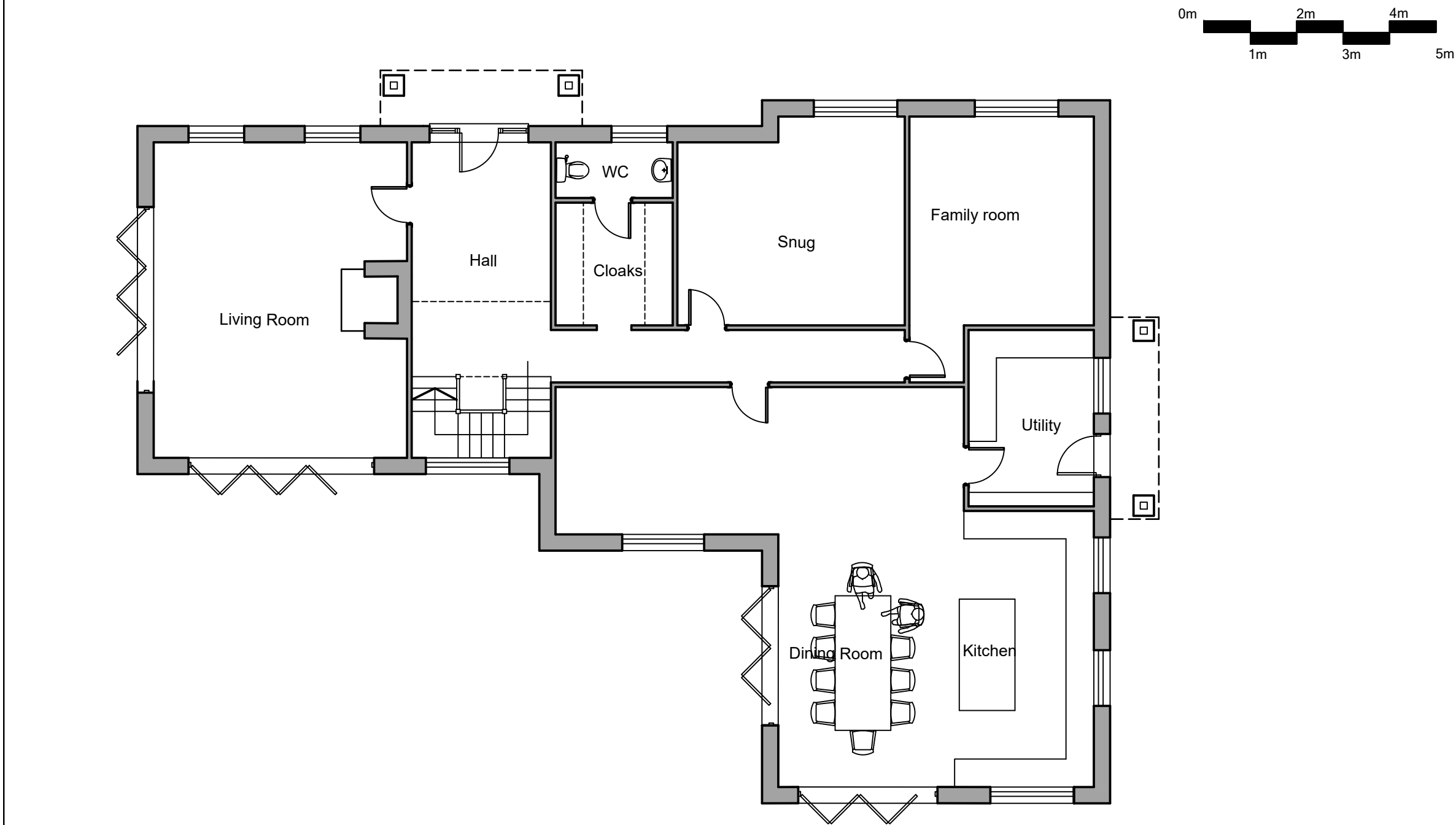

PROPOSED REAR ELEVATION 1:100

PROPOSED FRONT ELEVATION 1:100

PROPOSED LEFT SIDE ELEVATION 1:100



PROPOSED GROUND FLOOR PLAN 1:100

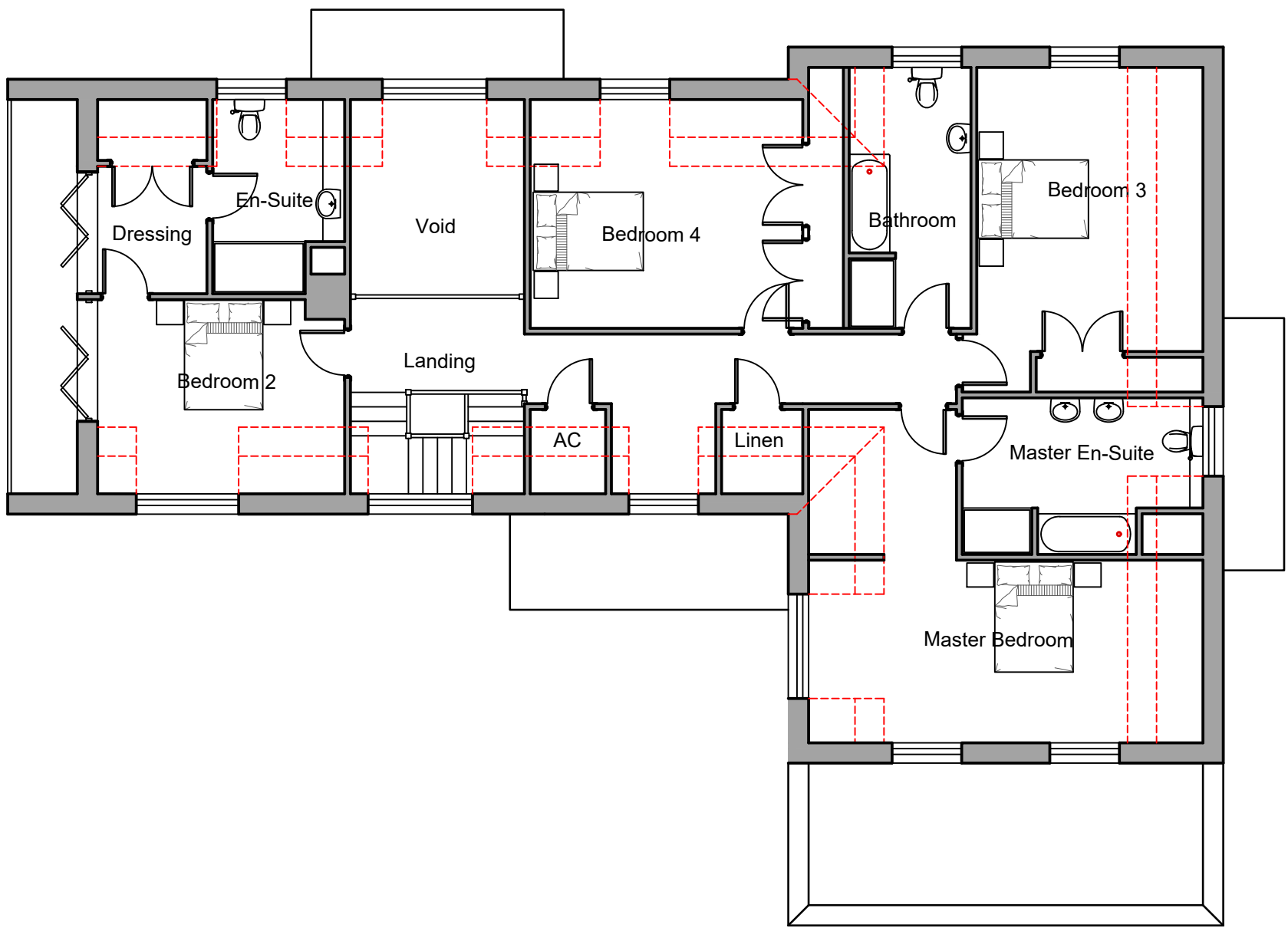

PROPOSED FIRST FLOOR PLAN 1:100



PROPOSED RIGHT SIDE ELEVATION 1:100

Appendix 2

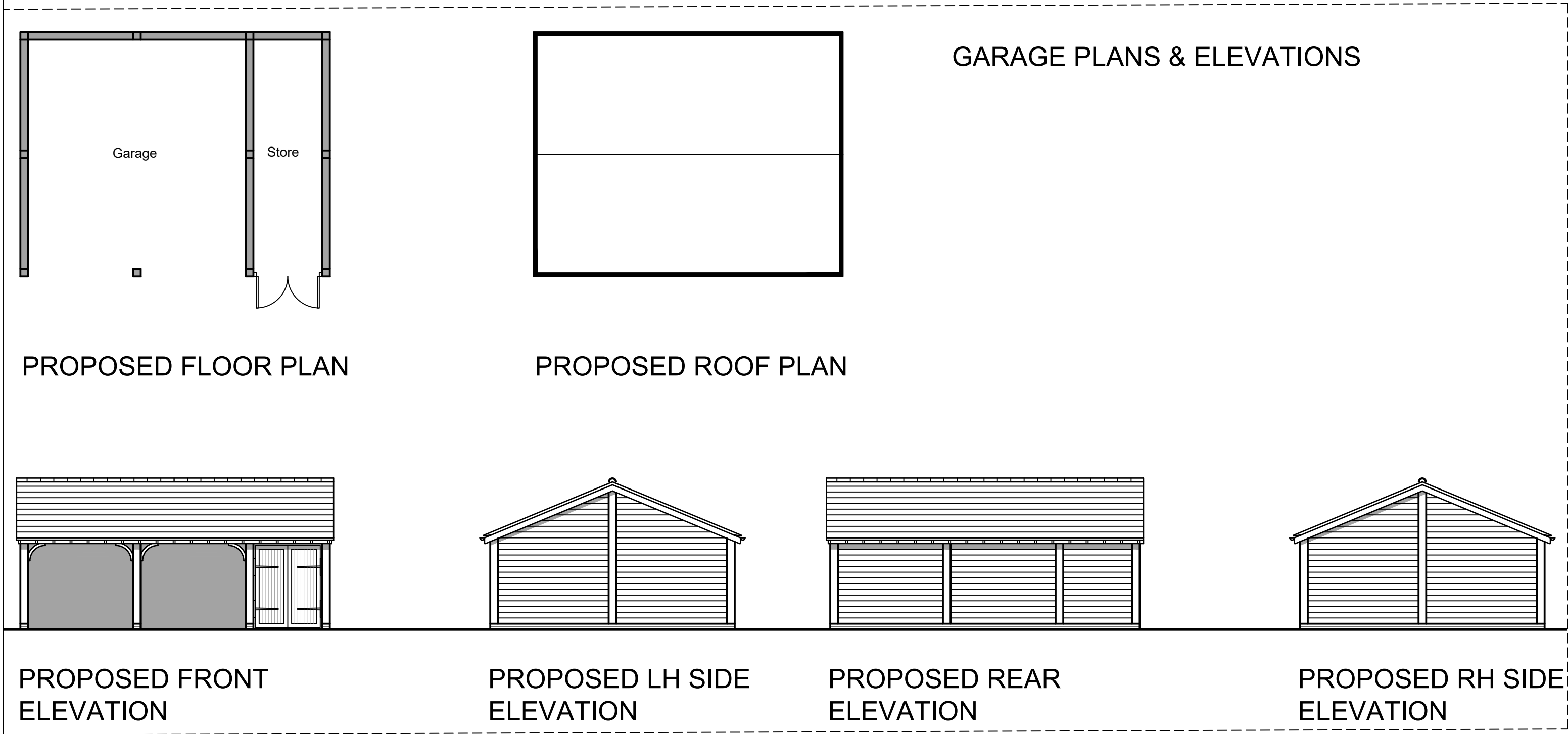

GARAGE PLANS & ELEVATIONS

PROPOSED FLOOR PLAN

PROPOSED ROOF PLAN

PROPOSED FRONT ELEVATION

PROPOSED LH SIDE ELEVATION

PROPOSED REAR ELEVATION

PROPOSED RH SIDE ELEVATION

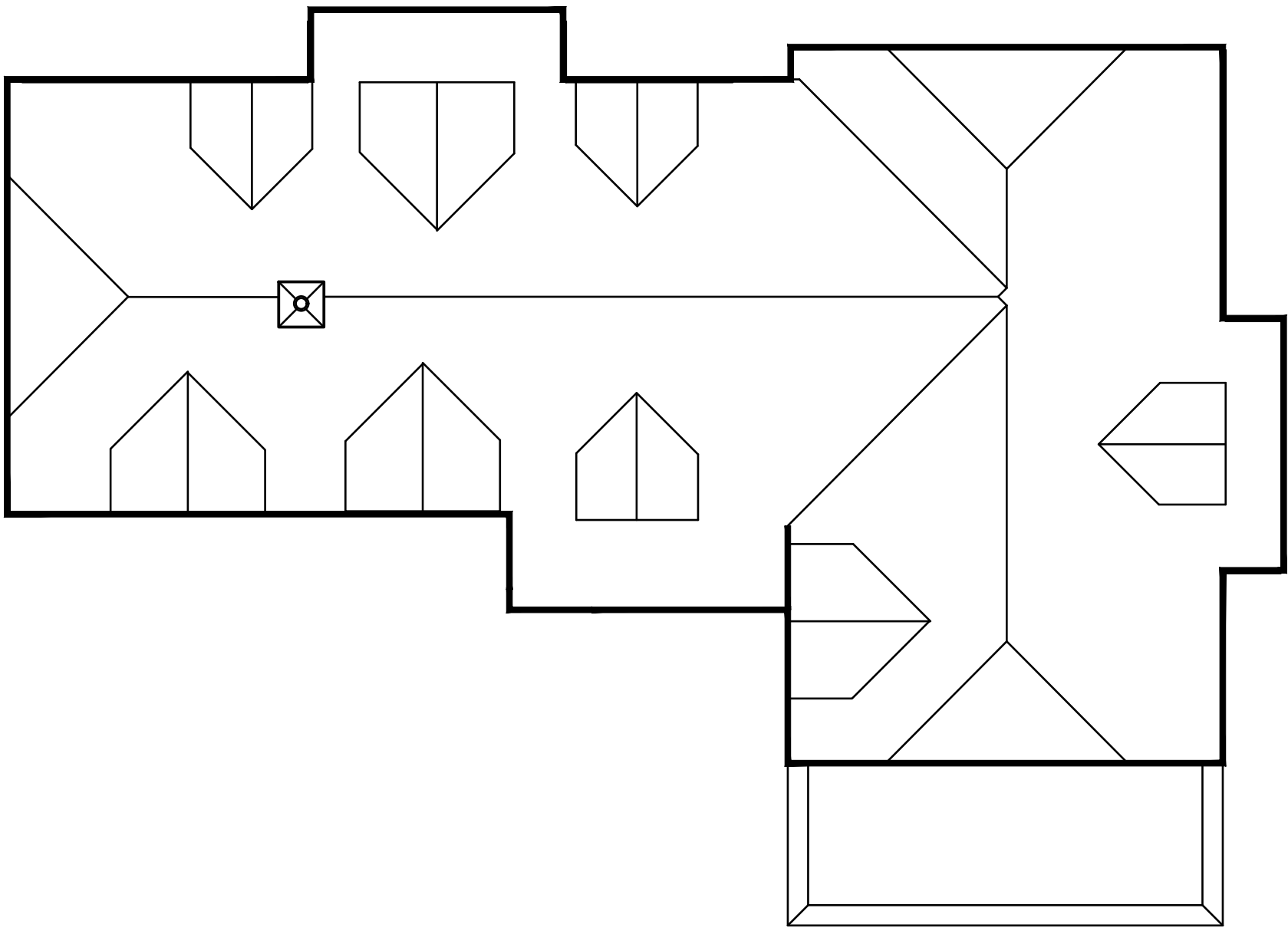

PROPOSED ROOF PLAN 1:100

- J 13-07-17 Rear balcony removed
- I 20-06-17 Garage width reduced
- H 17-05-17 Garage roof pitch reduced
- G 30-03-17 Half hips introduced
- F 28-03-17 Further reductions
- E 20-03-17 Further reductions
- D 17-02-17 Further reductions
- C 16-01-17 Building size reduced
- B 06-09-16 Bat box added to front elevation
- A 14-07-16 Plot length reduced by 1000mm

REV.	DATE	REVISION
------	------	----------

DEVELOPMENT
Fifield Cottage
Ferry Lane South Stoke, RG8 0JL

DRAWING TITLE
Proposed plans and elevations

John Coltman
Technical Design Solutions
1b Park Offices, Monument Business Park
Chalgrove
Oxfordshire
OX44 7RW
Tel :- 01865-400620 Fax :- 01865-890822
e-mail john.coltman@BTconnect.com

SCALE
1:100 @ A1
DATE
20/06/16
DRAWN
JC

DRG. No.
TDS 345 / FC 1000
REV.
J

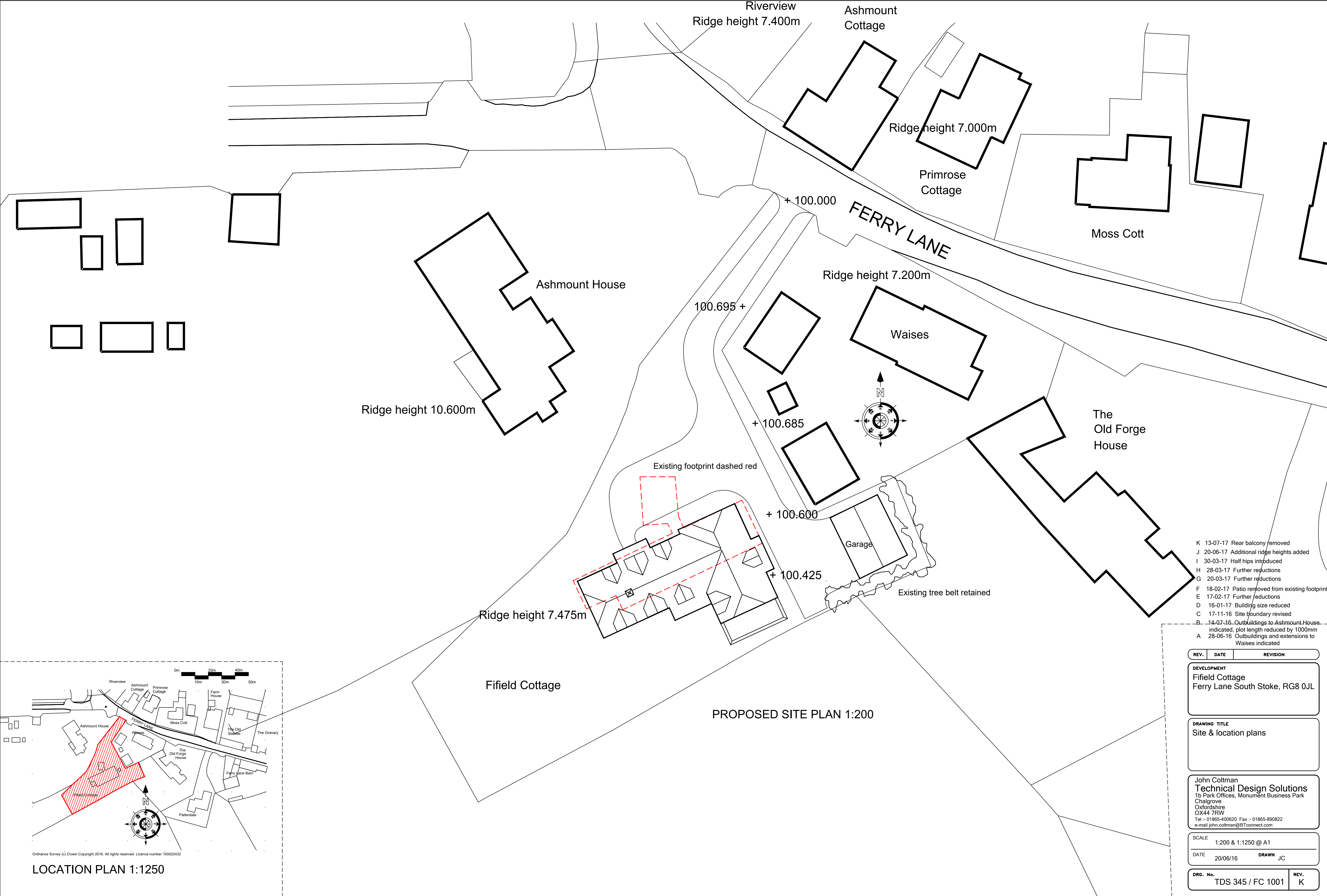

- K 13-07-17 Rear balcony removed
- J 20-06-17 Additional ridge heights added
- I 30-03-17 Half hips introduced
- H 28-03-17 Further reductions
- G 20-03-17 Further reductions
- F 18-02-17 Patio removed from existing footprint
- E 17-02-17 Further reductions
- D 16-01-17 Building size reduced
- C 17-11-16 Site boundary revised
- B 14-07-16 Outbuildings to Ashmount House indicated, plot length reduced by 1000mm
- A 28-06-16 Outbuildings and extensions to Waives indicated

REV.	DATE	REVISION
------	------	----------

DEVELOPMENT
Fife Cottage
Ferry Lane South Stoke, RG8 0JL

DRAWING TITLE
Site & location plans

John Coltman
Technical Design Solutions
1b Park Offices, Monument Business Park
Chalgrove
Oxfordshire
OX44 7RW
Tel :- 01865-400620 Fax :- 01865-890822
e-mail john.coltman@BTconnect.com

SCALE
1:200 & 1:1250 @ A1
DATE 20/06/16 DRAWN JC

DRG. No. TDS 345 / FC 1001 REV. K

This page is intentionally left blank